

Planning Permit No. PP/135-8/85
APPROVED
 SUBJECT TO THE CONDITIONS IN THIS OFFICE LETTER
 No. 52/1977/85 Date 13/11/85
 FOR MEMBER SECRETARY
 MADRAS METROPOLITAN
 DEVELOPMENT AUTHORITY
 MADRAS - 600 008

MADRAS P.P. NO. 1
 No. CA/516/85
 Part I 22/6
 Part II
 R. P. S. 19/6/85
 D.D.

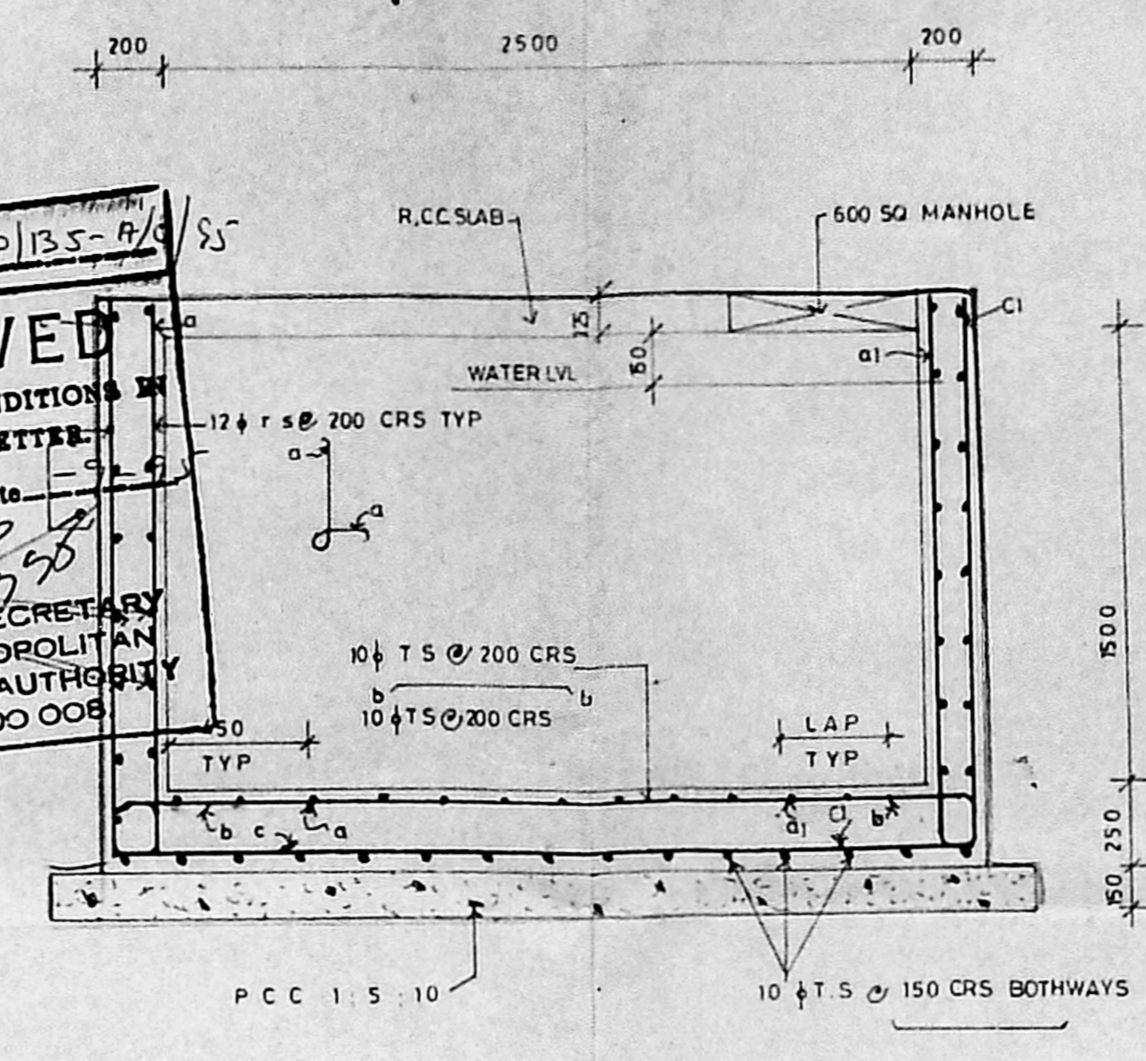
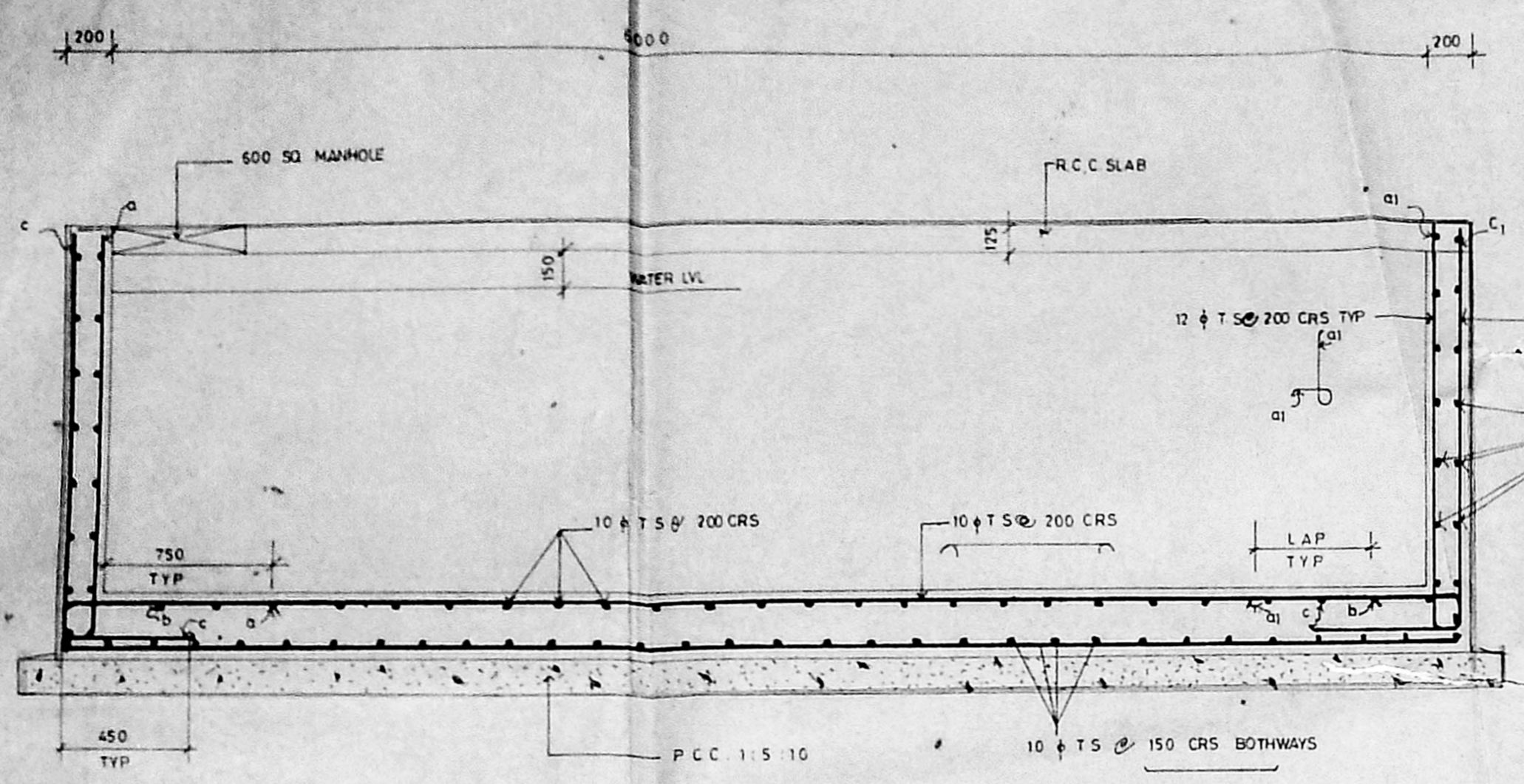

SECTION A-A

SECTION B-B

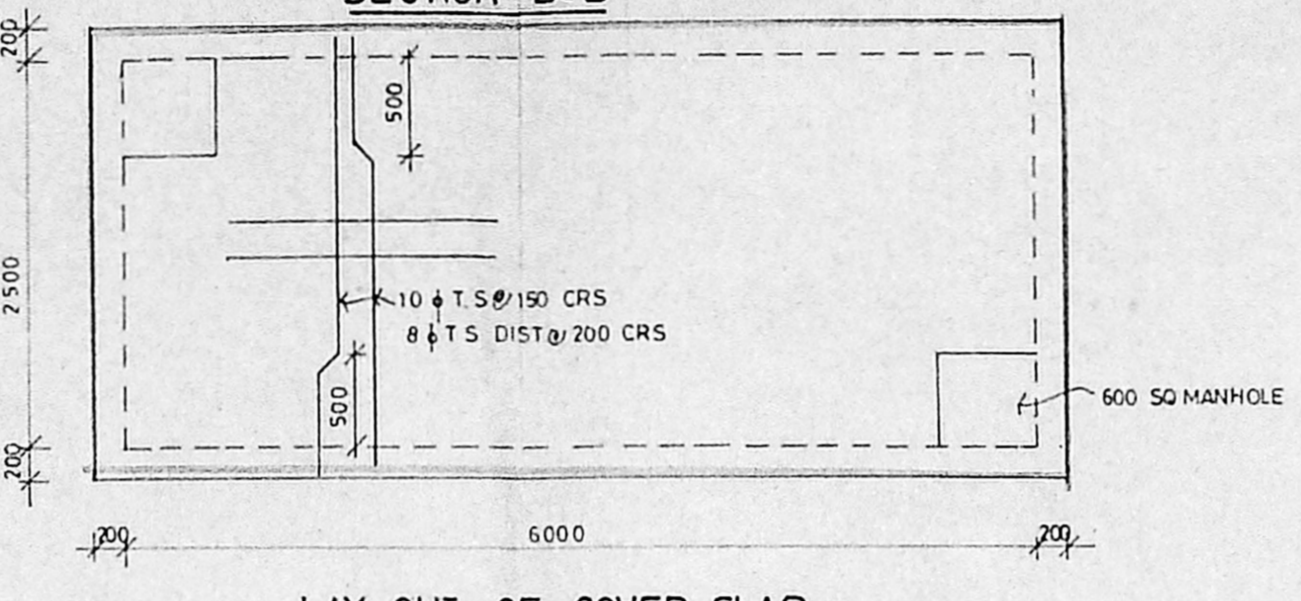

LAY OUT OF COVER SLAB

SCALE 1:50

NOTE -
 MIX OF CONCRETE 1:1 1/2:3
 CLEAR COVER TO STEEL 40 MM
 LAP DISTANCE 55 TIMES THE Ø OF T.S.
 T.S MEANS TOR STEEL NO HOOK FOR T.S

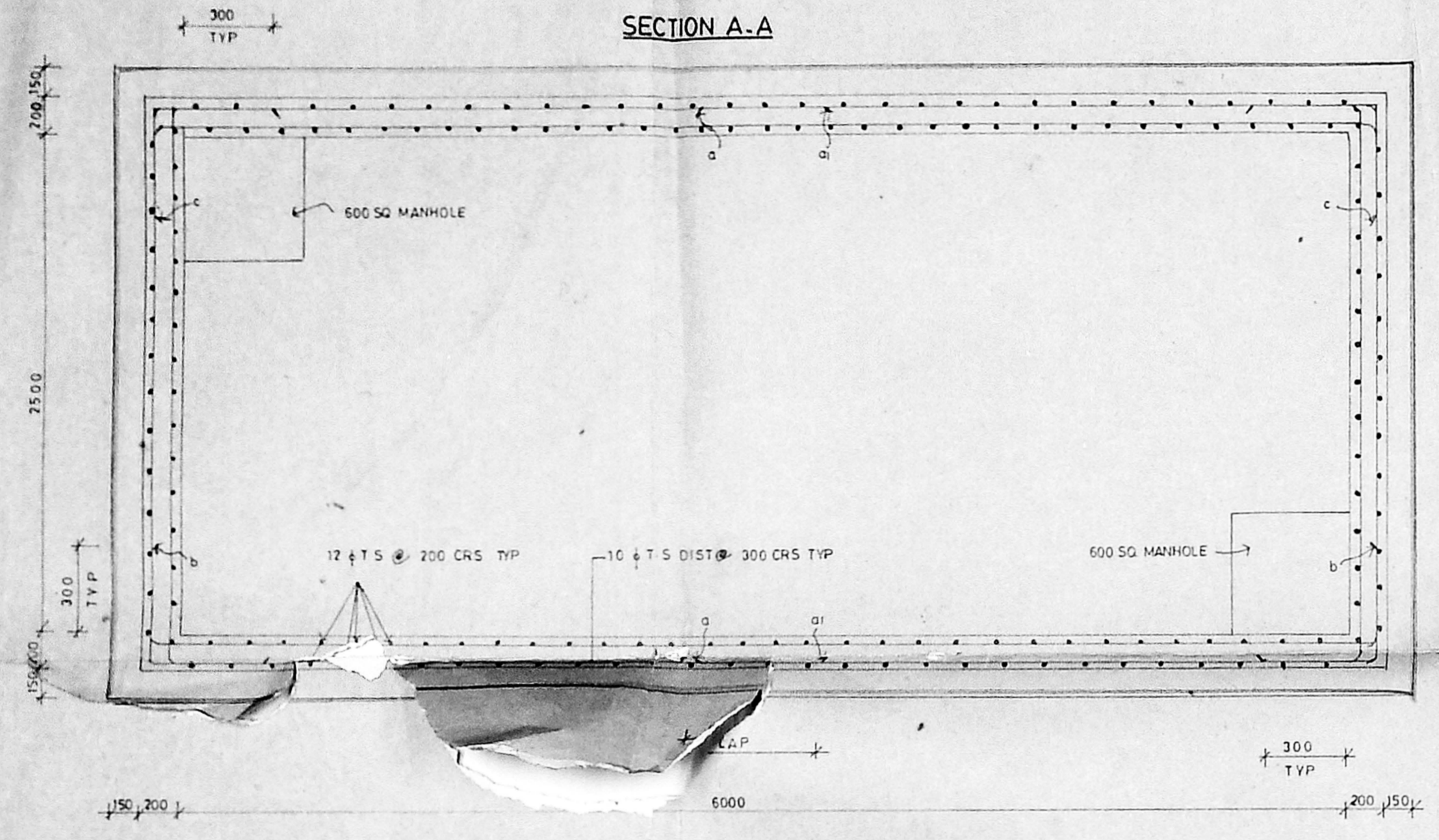

PLAN [SUMP]

SCALE 1:25

G.I. USE ZONE

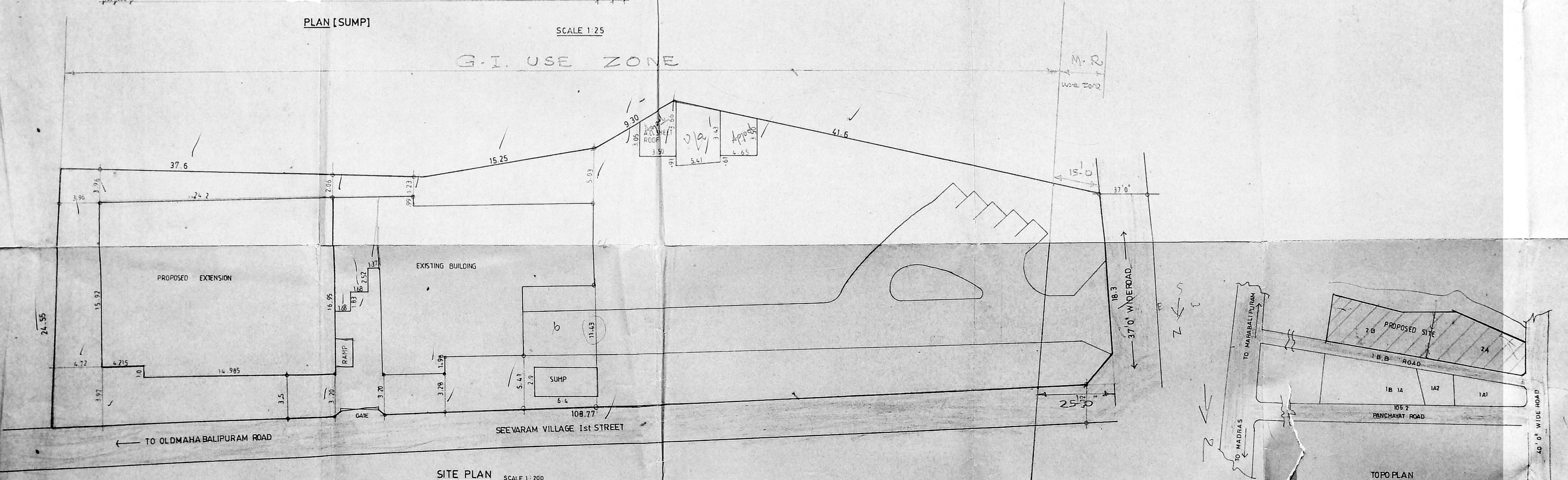

SITE PLAN SCALE 1:200

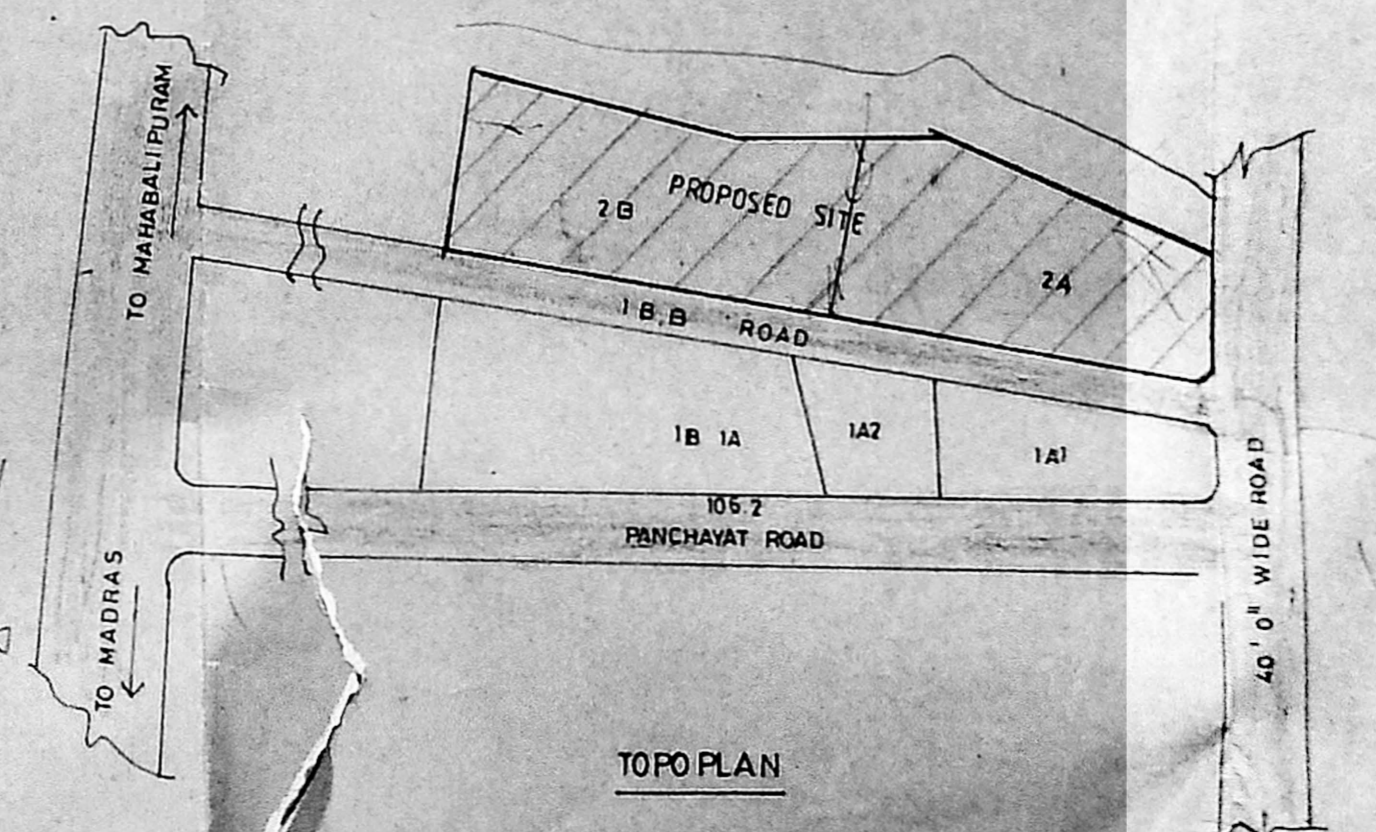

TOPO PLAN

AREA STATEMENT:

PLOT AREA	5807.03 SQ.M.
BUILT UP AREA	
EXISTING (GROUND & FIRST FLOOR)	508.00 SQ.M.
PROPOSED (GROUND FLOOR)	405.25 SQ.M.
TOTAL	913.25 SQ.M.
PLOT COVERAGE	12.61%

COLOUR INDICATION:

PROPOSED	
ROAD	
PLOT BOUNDARY	
EXISTING	
SEWER LINE	

NORTH POINT:

LICENSED SURVEYOR:
V. S. NATARAJ, ARCHT.
 ARCHT. LICENSED SURVEYOR
 Class-I, No.385
 128, T.T.K. ROAD,
 ALWARPET, MADRAS-600 018
 TEL. No. 457700

OWNER'S SIGNATURE:

JOB TITLE:
**PROPOSED ADDITION TO THE EXISTING
 FACTORY BUILDING AT NO.44, SEEVARAM
 VILLAGE, PERUNGUDI, MADRAS - 96.
 SAIDAPET TALUK, S.N. 44/2A & 44/2B
 EARLIER SANCTIONED P.P.A. NO.1691/89
 DT. 6.7.89.**

DRAWING TITLE:
CORPORATION DRAWING

DRAWN: R. CHARI	CHECKED:	SHEET NO. 001
SCALE: 1:200	DATE:	

55

MMDA 'C' / PP NO. 1
 C.N. S. SIBELS
 2/3
 D.P.
 19/6/95
 R. P. S.

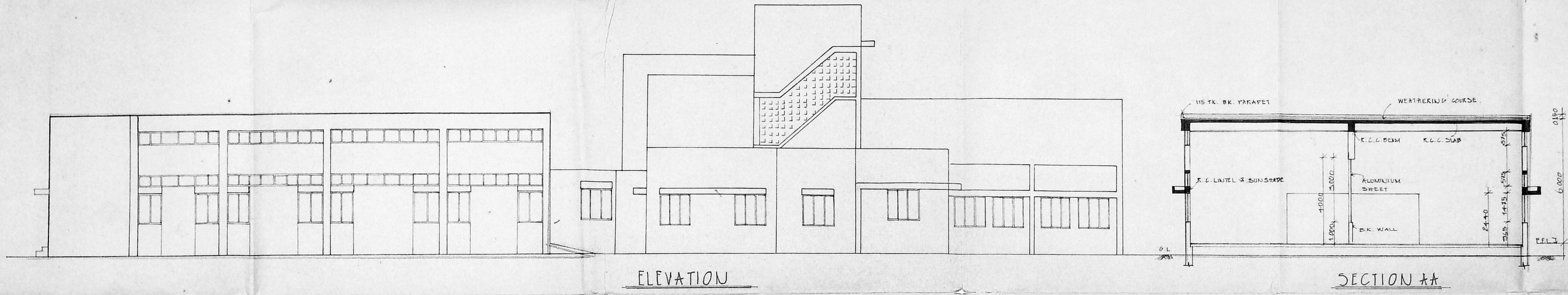

ELEVATION

SECTION AA

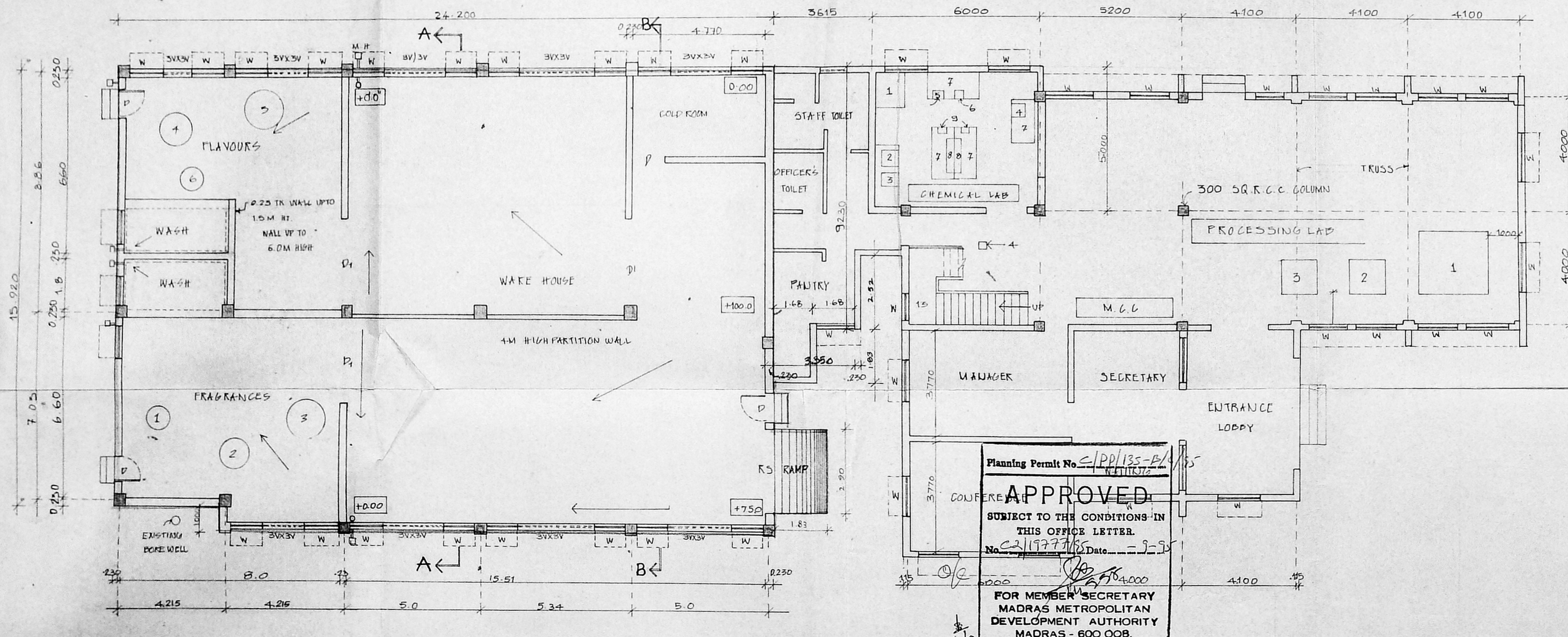

GROUND FLOOR PLAN

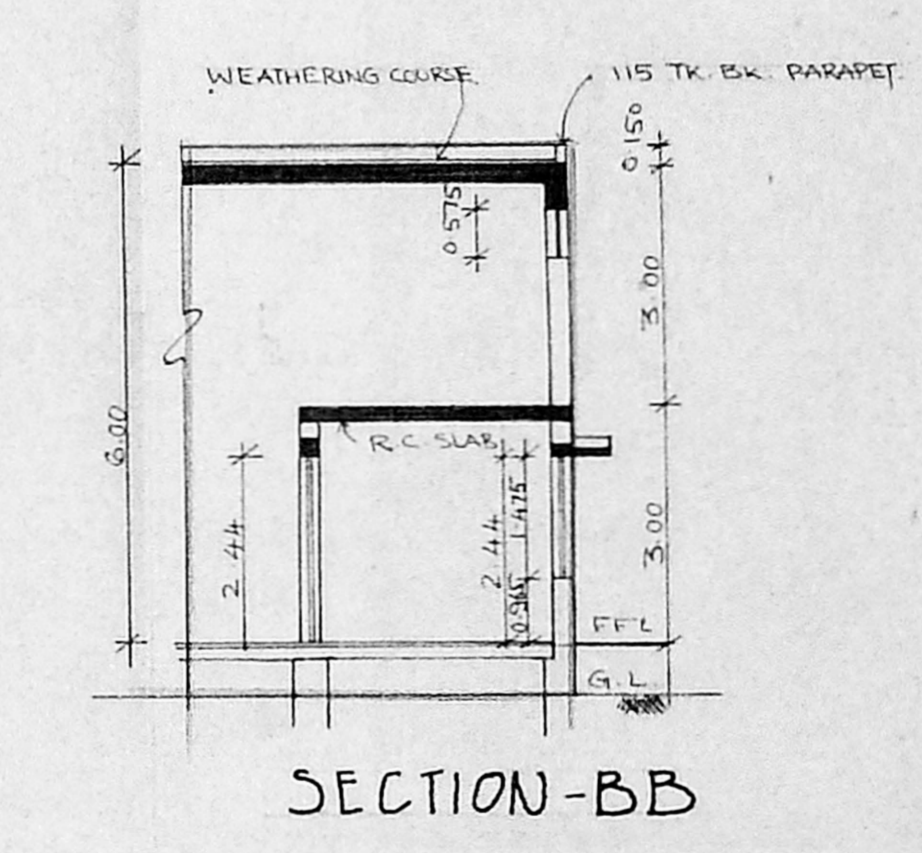

SECTION-BB

Planning Permit No. CPD/135-B/15
APPROVED
 SUBJECT TO THE CONDITIONS IN THIS OFFICE LETTER.
 No. 2/1977/85 Date: 3-5-95
 FOR MEMBER SECRETARY
 MADRAS METROPOLITAN
 DEVELOPMENT AUTHORITY
 MADRAS - 600 008.

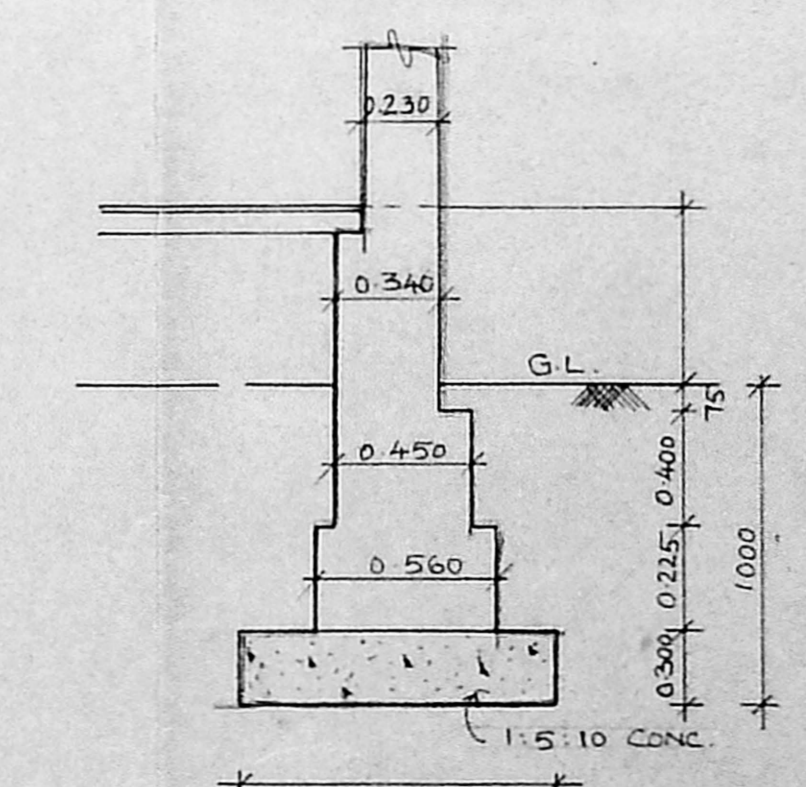

FOUNDATION DETAIL FOR 230 TR. BK. WALL

SCHEDULE OF JOINERY		
TYPE	DESCRIPTION	SIZE
W	WINDOW	6'0" x 4'6"
V	VENTILATOR	3'0" x 3'0"
D	DOOR	3'6" x 7'0"
D*	DOOR	2'6" x 7'0"
RS	ROLLING SHUTTER	9'6" x 7'0"

- NOTE: BLENDING VESSELS
 FRAGRANCES FLAVOURS
- 0.72 φ 0.5 HP
 - 0.91 φ 1.0 HP
 - 1.62 φ 5.0 HP
- FLAVOURS
- 1.34 φ 3.0 HP
 - 1.55 φ 2.0 HP
 - 0.68 φ 2.0 HP

COLOUR INDICATION

PROPOSED ROAD	—————
PLOT BOUNDARY	—————
EXISTING SEWER LINE	—————

NORTH POINT

LICENSED SURVEYOR
 V. S. NATARAJ, MARCH.
 ARCHITECT, LICENSED SURVEYOR
 CHENNAI - 600 008
 128 T.T.K. ROAD
 ALWARPET, MADRAS-600014
 TEL NO. - 457433

OWNER'S SIGNATURE

JOB TITLE
 PROPOSED ADDITION TO THE EXISTING
 FACTORY BUILDING AT NO: 144,
 SEEVARAM VILLAGE, PERUMBUDI, MADRAS-96
 SAIDAPET TALUK S. NO: 44/2x3 44/2B
 EARLIER SANCTIONED P.P. NO: 1691/89
 DT: 6.7.89

DRAWING TITLE
CORPORATION DRAWING

DRAWN JAYANTHA	DATE	JOB NO.	SHEET NO.
SCALE 1:100	CHECKED		002

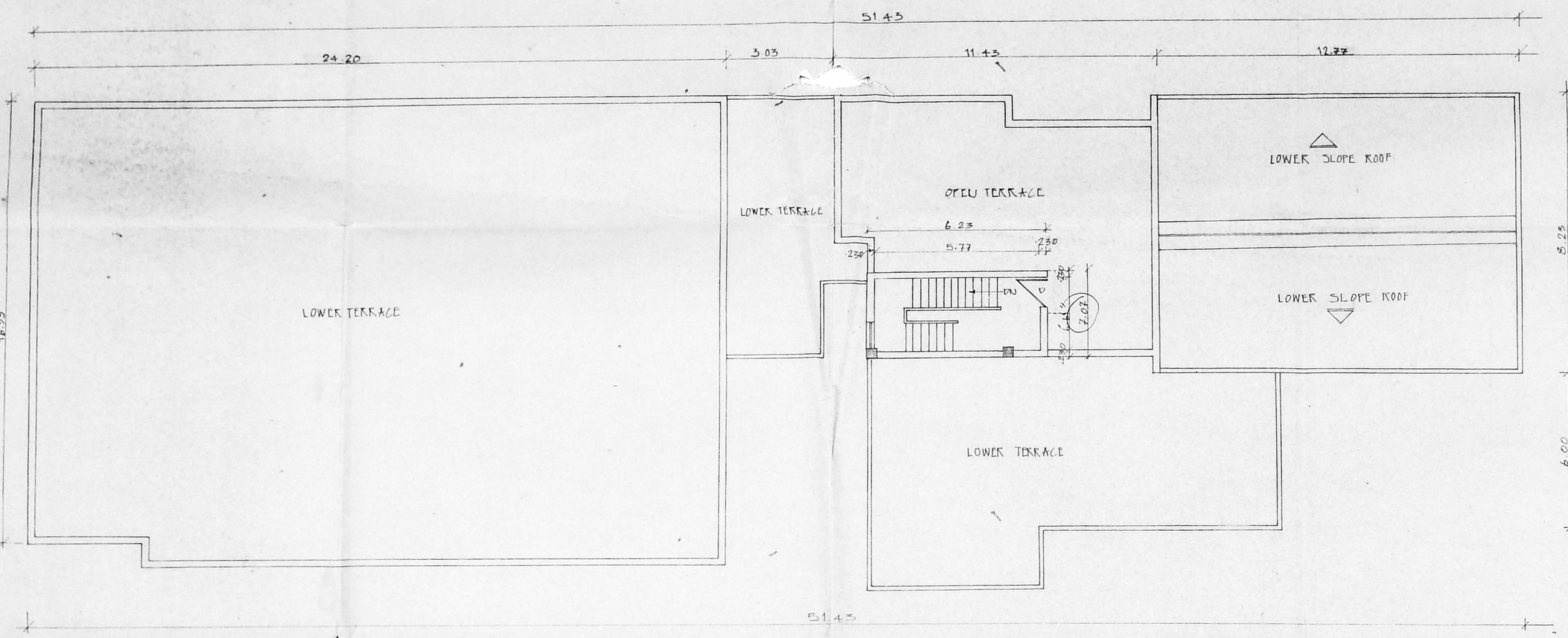

SECOND FLOOR PLAN

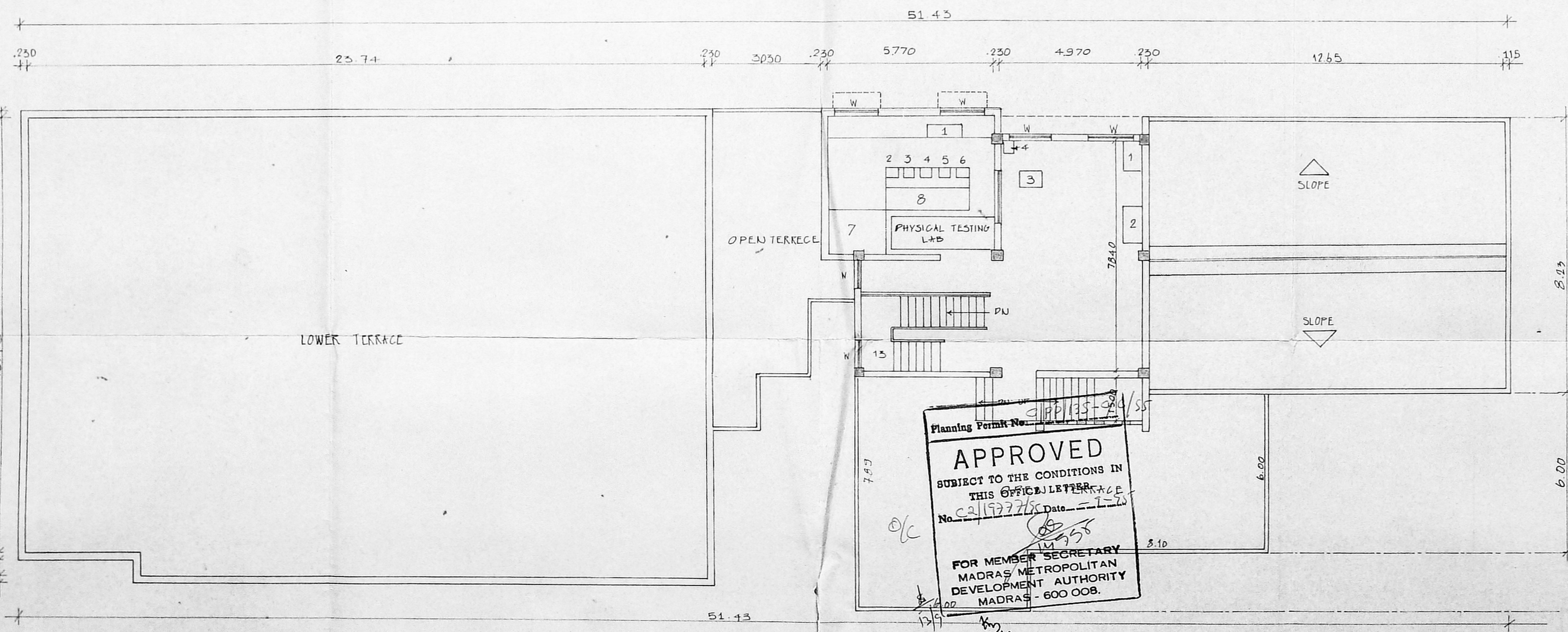

FIRST FLOOR PLAN

MMDA C/P.P. NO. 1
 C.No. 22/516/95
 Asst. 3/3
 Secretary: B. 19/6/95
 PART I 22/6
 PART II
 A.P. D.P.

Planning Permit No. 198/135-24/95
APPROVED
 SUBJECT TO THE CONDITIONS IN
 THIS OFFICE LETTER No. 22/19277/95 Date 1-7-20
 FOR MEMBER SECRETARY
 MADRAS METROPOLITAN
 DEVELOPMENT AUTHORITY
 MADRAS - 600 008.

GROUND FLOOR
 PROCESSING LAB

1.	LABORATORY MELT COATER	48.25 HP
2.	HEAT SEALING UNIT	2.75 HP
3.	MUFFLE FURNACE	5.50 HP
4.	ROLLER MIXER	1.50 HP
TOTAL		58.0 HP
CHEMICAL LAB		
1.	LAB COATER AND DRYING DEVICE	12.25 HP
2.	ADHESIVE TEST UNIT	4.25 HP
3.	CONSTANT TEMPERATURE BATH	1.5 HP
4.	HEATING CUM DRYING OVEN	1.5 HP
5.	VISCOSITY METER	
6.	P. H. METER	
7.	WORK BENCH	
8.	REAGENT RACK	
9.	SINK	
TOTAL		19.5 HP

FIRST FLOOR

PHYSICAL TESTING LAB		
1.	TORSIONAL RESISTANCE TESTING UNIT	1.5 HP
2.	SINGLE PAN BALANCES	
3.	- PD -	
4.	- PD -	
5.	HARDNESS TESTER	
6.	PHOTO VOLT DEFLECTION METER	
7.	UNIVERSAL TESTING MACHINE	9.5 HP
8.	WORK BENCH	
TOTAL		11.0 HP
1.	CLIMATIC CHAMBER	4.25 HP
2.	U.V. CONDENSATION SCREENING DEVICE	1.5 HP
3.	WORK BENCH	
4.	SINK	
TOTAL		5.75 HP

NOTE: TOTAL LOAD: 115.0 H.P
 INCLUDING A.C., WATER PUMPS & LIGHTING, ETC.

COLOUR INDICATION:

PROPOSED	▬
ROAD	▬
PLOT BOUNDARY	▬
EXISTING	▬
SEWER LINE	▬

NORTH POINT

LICENSED SURVEYOR
 V/S. NATARAJAN
 ARCHT. LICENSED SURVEYOR
 CIVIL, No.35
 128 T.T.K. ROAD,
 ALWARPET, MADRAS-600 018
 TEL NO: 457465

OWNER'S SIGNATURE

JOB TITLE
 PROPOSED ADDITION TO THE EXISTING FACTORY
 BUILDING AT NO: 144, SEEVARAM VILLAGE,
 PERUNGUDI, MADRAS-96. SAIDAPET TALUK,
 S.NO: 44/2A & 44/2B.
 EARLIER SANCTIONED P.P. NO: 1691/89,
 DT. 6-7-89.

DRAWING TITLE
CORPORATION DRAWING

DRAWN B. CHITRA	DATE	JOB NO.	SHEET NO.
SCALE 1:100	CHECKED		0.03